

Tokyo Christmas Illumination & Shopping Tour

December 10 (Sat) - December 16 (Fri), 2022

Land Only \$1499.00 With Air \$2499.00

Air tax \$341.00 included as of February 10, 2022

Tax amount is subject to current exchange rate without notice.

Based on double occupancy • Single occupancy extra \$425.00

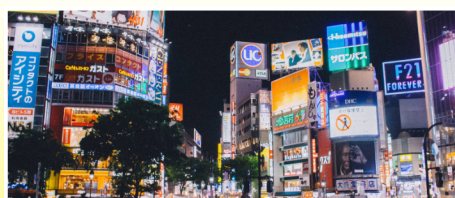

Package includes the following

- * Roundtrip airfare and taxes and surcharges (Tax and surcharge may subject to change, will be adjusted if more than \$10.00 difference)
- * A round trip transfer between Haneda International Airport and Hotel by chartered bus
- * Bilingual tour escort from Honolulu by JTB USA
- * Sightseeing by chartered bus with English speaking guide on 12/12
- * SUICA card JPY2500 value
- * English speaking assistant on 12/11 & 12/16
- * 5 nights hotel accommodations in Japan
- * Daily breakfast
- * Pre-departure online briefing



JTB USA, Inc.

1450 Ala Moana Blvd., Ste. 1370, Honolulu, HI 96814

Email: hnl02@jtbusa.com

Website: www.jtbusa.com/honolulu

Inquiries / Reservation



808-979-0111

Office Hours 9:00 am to 5:00 pm
Monday to Friday / Closed Sat. & Sun.



© JTB USA

Christmas Tokyo Shopping & Illumination Tour

*** JTB USA, Inc. ~ TOUR APPLICATION ***

PLEASE PRINT CLEARLY AND COMPLETE ALL INFORMATION ON FORM

MAIL TO: JTB USA, Inc.

Email: hnl02@jtbusa.com

1450 Ala Moana Blvd., Suite 1370
HONOLULU, HI 96814

Any questions on our tours, please call us at 1-808-979-0111.

**** NAME ON FORM MUST MATCH THE NAME AS SHOWN ON VALID PASSPORT ****

**** PASSPORT MUST BE VALID WITHIN 6 MONTHS AT TIME OF DEPARTURE ****

Please submit a passport copy along with application form

1. _____ MR., MS., MRS. ____ / ____ / ____
Last Name First Name Middle Name (Please circle one). Date of Birth (MM/DD/YY)

Passport Number Expiration Date (MM / DD / YY) Type: U.S., Japanese, or Other

2. _____ MR., MS., MRS. ____ / ____ / ____
Last Name First Name Middle Name (Please circle one). Date of Birth (MM/DD/YY)

Passport Number Expiration Date (MM / DD / YY) Type: U.S., Japanese, or Other

3. _____ MR., MS., MRS. ____ / ____ / ____
Last Name First Name Middle Name (Please circle one). Date of Birth (MM/DD/YY)

Passport Number Expiration Date (MM / DD / YY) Type: U.S., Japanese, or Other

HOME STREET ADDRESS CITY STATE ZIP

Home Phone Number Cell/Work Phone Number Email-Address

Emergency Contact Name Cell/Home Phone Number Work Phone Number

- CUSTOMER'S ACKNOWLEDGEMENT -

I certify that I have read the Escorted Tour's Terms and Conditions and agree to abide by them

Signature: _____ Date: _____

TOUR DEPOSIT DUE: \$300.00 PER PERSON. PLEASE ENCLOSE FORM OF PAYMENT WITH APPLICATION

Tour Deposit – Form of Payment: _____ Check enclosed _____ Credit Card

Credit Card (circle one): Mastercard Visa Amex Diners Discover JCB

Name of Credit Card holder: _____

Credit Card Number: _____ Expiration Date _____

CV code (3 or 4 digit security code on back of credit card) _____ Name of Issuing Bank _____

Card Holder's Billing Address: _____

City _____ State _____ Zip (Required) _____ Phone # _____

Total amount \$ _____ Cardholder's Signature: _____ Date: _____

1) Need Travel Insurance

YES or **NO**

2) Complete 2 sets of Covid-19 vaccine

YES or **NO**

**** Please notify us any food allergies and medical conditions if need special arrangements**

Tokyo Christmas Illumination & Shopping Tour

Dec 10 (Sat) ~ Dec 16 (Fri), 2022

\$2499.00 Based on DBL/p.p.

(Air tax \$341.00 included as of Feb 10, 2022)

***Single occupancy extra \$425.00/Land only \$1499.00**

Package includes the following

- * Roundtrip airfare and taxes and surcharges
(Tax and surcharge may subject to change, will be adjusted if more than \$10.00 difference)
- * A round trip transfer between Haneda International Airport and Hotel by chartered bus
- * Bilingual tour escort from Honolulu by JTBUSA
- * Sightseeing by chartered bus with English speaking guide on 12/12
- * SUICA card JPY2500 value
- * English speaking assistant on 12/11 & 12/16
- * 5 nights hotel accommodations in Japan
- * Daily breakfast
- * Pre-departure online briefing

Rules and Restrictions

- * Passengers with foreign passports (excluding U.S & Japan passports) may need to obtain visa from Japan Consulate. Please call Japan Consulate at 808-543-3111 for visa information
- * Price/Schedule is subject to change by Vendor
- * Minimum 15 people are required to guarantee the departure
- * A moderate degree of physical health and Physical ability is required to participate in the tour. In the event of special physical or mental needs, JTB USA cannot assume any responsibility
in relation to the difficulty or impossibility that the said passenger may encounter in undertaking the activities planned for the tour, nor JTB USA assume any responsibility for providing assistance for their adaption to, or continuation of, the trip.
- * JTB USA reserves right to suspend any tour for passengers whose physical and/or mental conditions make their participation very difficult or dangerous to themselves or others. JTB USA likewise reserves the right to exclude passengers who significantly disrupt the smooth-running of the trip

JTB USA, Inc.

1450 Ala Moana Blvd. #1370, Honolulu, HI 96814

Tel: 808-979-0111 / Fax: 808-979-0100

JTB USA, Inc.
TOUR ~ TERMS & CONDITIONS

1. Deposit and Final Payment:

- A \$300.00 deposit per person at the time of signing up
- The remaining balance is due 100 days prior to departure.
- If reservation is made less than 100 days prior to departure, full payment is due at time of booking.
- If remaining balance of payment is not made within the above-required period of time, JTB USA, Inc. reserves the right to cancel reservations.

2. Cancellations and Changing Fees: (Please read very carefully)

- Regardless of reason, cancellations result in costly charges from travel and hotel providers covering penalties and fees incurred by canceling confirmed bookings. Therefore, the following fees will apply:

Cancellation or any changes within:

- | | |
|--|---------------------------------|
| * Up to 100 days of departure | Free |
| * 99– 35 days of departure | \$800.00 of the total tour fee |
| * 64–35 days prior to departure: | \$1200.00 of the total tour fee |
| * Within 34 days prior to departure: | 100% of the total tour fee |
| *Any additional individual arrangement may not be refundable. Please check with our travel agents. | |

3. Participation:

For the benefit of everyone in your tour group, JTB USA, Inc. reserves the right to accept or reject any person as a tour participant, and to remove from the tour any participant whose conduct is deemed incompatible with the interests of the other participants.

We require a minimum of 15 participants to guarantee a tour.

JTB USA, Inc. will notify participants of any changes 100 days prior to departure.

We regret that our escorted tours will operate only when booked by a sufficient number of participants. We reserve the right to cancel any departure date that has insufficient demand.

- ** There may be a possibility to operate tours with less than 15 participants.
However, it may require changes from each original tour itinerary and price.

4. Responsibility:

The tour participant agrees that neither JTB USA, Inc. nor its affiliates shall be liable for any damage, loss (including personal injury, death, and property loss) or expense occasioned by any act or omission of any supplier providing services, or any insurer or insurance administrator under the Travel Protection Plan, or of any other person, or any other situations beyond the control of JTB USA, Inc., including weather, natural disaster, war, civil unrest, and order of government or immigration regulations.

**We strongly advise that tour participants purchase the Optional Travel Insurance plans.
Please ask one of our travel consultants for more information or contact:**

**** Optional Travel Insurance is Recommended ****

Travel Insured: <https://www.travelinsured.com>

Or call 1-800-243-3174 / Office Number: 52919

Tokyo Christmas Illumination & Shopping Tour

Day 1 Dec 10 (Sat) Honolulu ~ Haneda Airport

11:55am Depart Honolulu for Haneda Airport by JL73

Day 2 Dec 11 (Sun) Haneda Airport - Tokyo

04:25pm Arrive in Haneda Airport

06:00pm Meet English-speaking assistant at arrival lobby and transfer to hotel by charter bus

08:00pm Check in to Hotel

Accommodations at Hotel Metropolitan Ikebukuro
(*Across from Ikebukuro Station)

Day 3 Dec 12 (Mon) Tokyo (B)

Breakfast at the hotel

09:00am Leave for shopping with English speaking guide by chartered bus

10:00am Visit **Team Lab Planets Toyosu**

12:30pm Visit **Tsukiji Outer Market** and lunch on own

02:30pm Enjoy shopping in **Ameyoko**

04:30pm Enjoy "**Tokyo MEGA Illumination**" next to Oi horse racetrack

*Dinner at Food stands and at Restaurants are available

07:00pm Return to hotel

Accommodations at Hotel Metropolitan Ikebukuro

Day 4 Dec 13 (Tue) Tokyo (B)

Breakfast at the hotel

03:00pm Leave for Tokyo illumination sightseeing with a tour escort by using Suica card

03:30pm Photo stop at **Imperial palace and Nijubashi**

06:00pm **Take an open top double deck "Sky bus" for Tokyo Christmas Illumination Tour**

The route: Tokyo Marunouchi Illumination – Tokyo Midtown Illumination -

Roppongi Hills Illumination – Tokyo Tower – Tokyo Marunouchi

07:00pm Shopping and dinner on own at Tokyo station

08:30pm Return to hotel with a tour escort or your own

Accommodations at Metropolitan Tokyo Ikebukuro

Day 5 Dec 14 (Wed) Tokyo (B)

Breakfast at the hotel

Enjoy a free day at your leisure or join a small group for a city excursion with our tour escort.

* Our escort will take you on a city tour to Shibuya, Harajuku, and other locations by public transportation.

Accommodations at Metropolitan Tokyo Ikebukuro

Day 6 Dec 15 (Thu) Tokyo (B)

Breakfast at the hotel

Enjoy a free day at your leisure or join a small group for a city excursion with our tour escort.

* Our escort will take you on a city tour by public transportation

Accommodations at Metropolitan Tokyo Ikebukuro

Day 7 Dec 16 (Fri) Tokyo – Haneda Airport - Honolulu (B)

Breakfast at the hotel

11:00am Check out hotel ** leave luggage at bell desk until departure time

Free at your leisure

05:00pm Leave for Haneda airport with an English speaking assistant by charter bus

06:00pm Arrive in Haneda Airport

09:00pm Leave for Honolulu by **Airline JL 74**

**** Arrive back in Honolulu on the same day at 08:40AM****